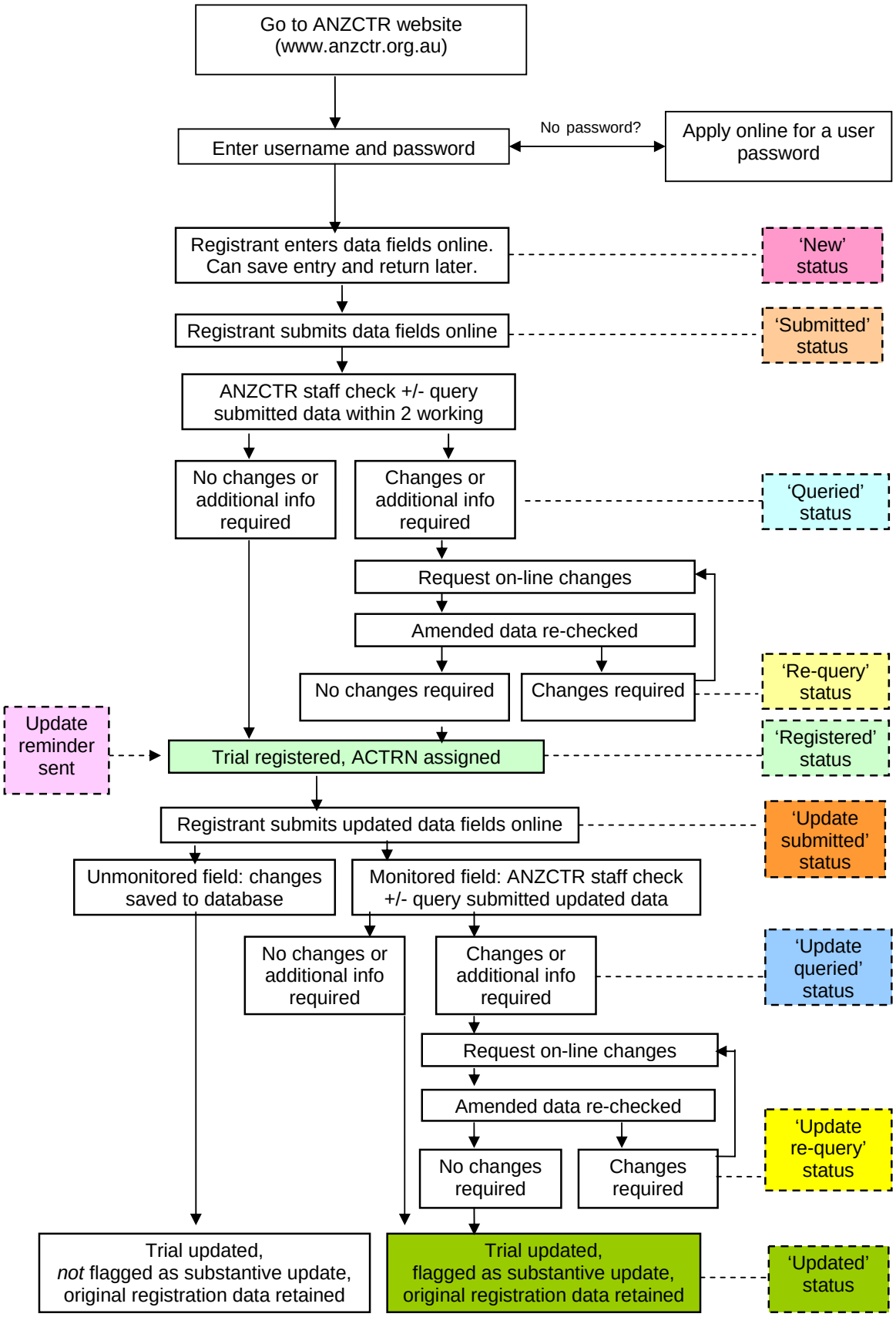
Go to ANZCTR website (www.anzctr.org.au)
Enter username and password
No password?
Apply online for a user password
Registrant enters data fields online. Can save entry and return later.
'New' status
Registrant submits data fields online
'Submitted' status
ANZCTR staff check +/- query submitted data within 2 working
No changes or additional info required
Changes or additional info required
'Queried' status
Request on-line changes
Amended data re-checked
No changes required
Changes required
'Re-query' status
Update reminder sent
Trial registered, ACTRN assigned
'Registered' status
Registrant submits updated data fields online
'Update submitted' status
Unmonitored field: changes saved to database
Monitored field: ANZCTR staff check +/- query submitted updated data
No changes or additional info required
Changes or additional info required
'Update queried' status
Request on-line changes
Amended data re-checked
No changes required
Changes required
'Update re-query' status
Trial updated, *not* flagged as substantive update, original registration data retained
Trial updated, flagged as substantive update, original registration data retained
'Updated' status